

Facade options and features



Hamptons Facade

Roof Type Tiles Total m²/Sq 267.67/28.8



Executive Facade

Roof Type Tiles Total m²/Sq 264.48/28.5



Metro Facade

Roof Type Tiles Total m²/Sq 262.46/28.3



Retro Facade

Roof Type Colorbond Total m²/Sq 266.63/28.7

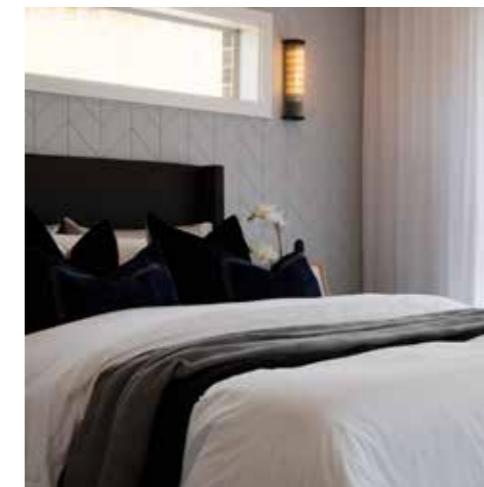

Note: Artist's impressions and pictures shown in this brochure may not be standard finishes – please refer to standard inclusions list for details. Images may depict homes from other design ranges and are used for illustrative purposes only.

Important - please read - copyright ©

All brochures, sketches & plans, whether conceptual or architectural, that we have developed on your behalf remain the property of Montgomery Homes under copyright law & we retain & claim all rights to these plans. Despite popular belief, changing our plans by 50% or more does not avoid legal responsibility for a copyright breach.



Riviera 1 267



Mid Floor
Living Level

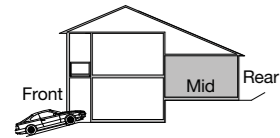

Lower Floor
Garage Level

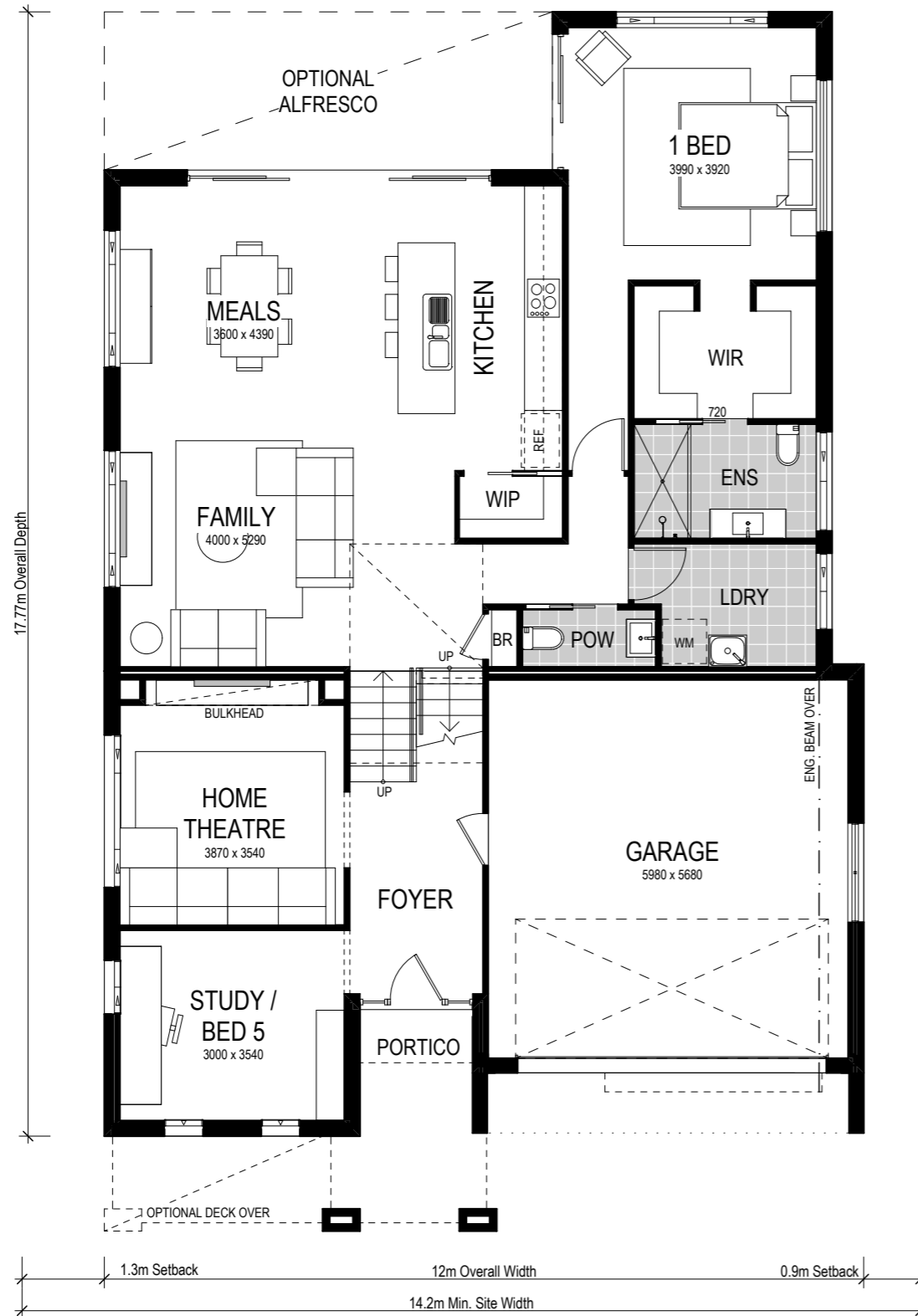
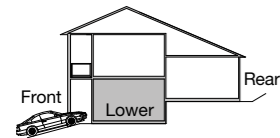

Upper Floor
Bedroom Level

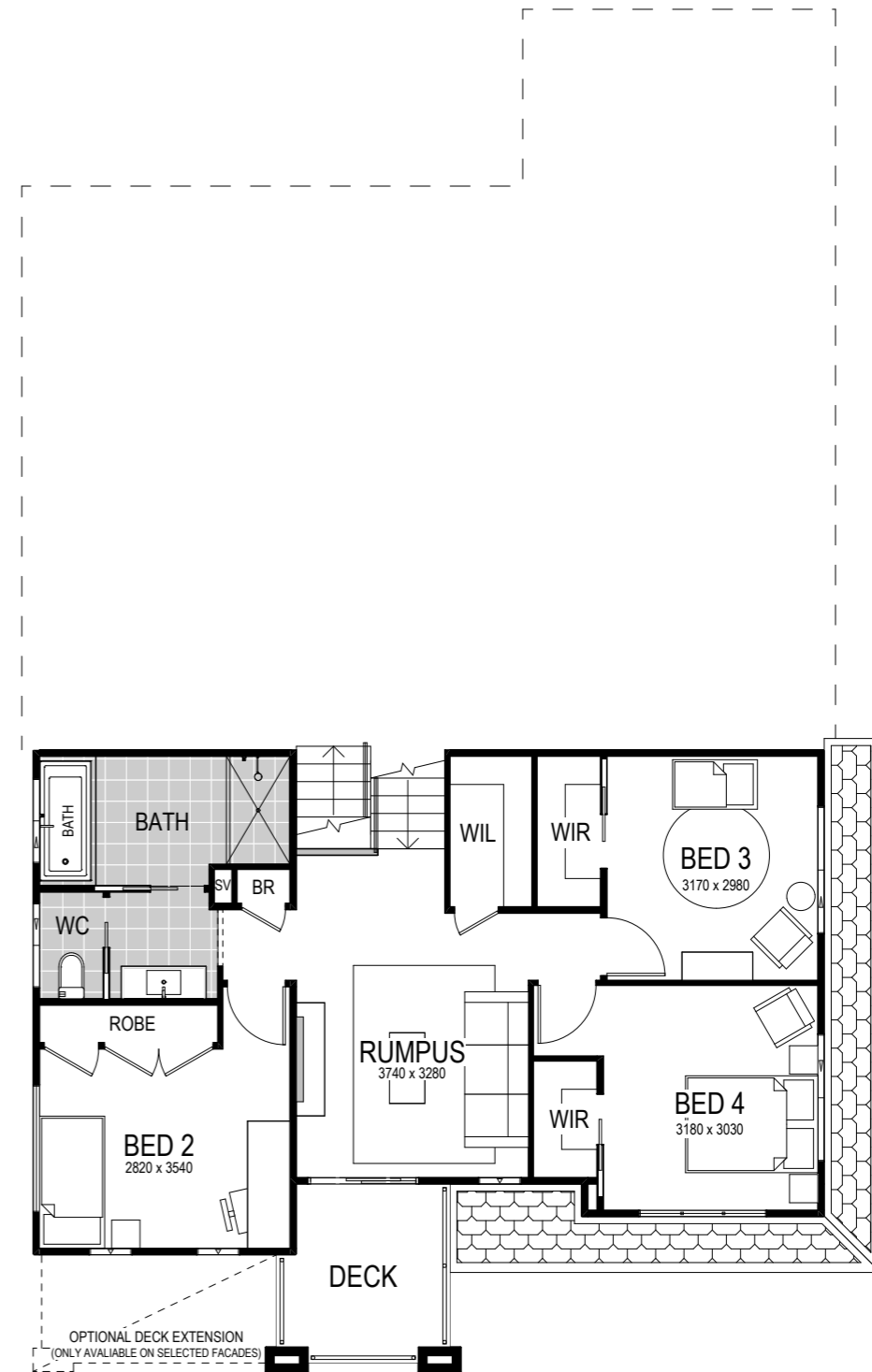
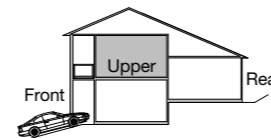

Scale: 1:100. Floor plan depicts Hamptons facade.

Riviera 1 267



5 Bed 2.5 Bath 2 Park

The Riviera 1 267 is one of our stand-out split-level designs and is the perfect home to complement an uphill sloping site. Entering on the lower level, find the spacious home theatre, study (or additional bedroom) and internal access to the garage. Ascending to the mid-level, be greeted by an open-plan kitchen and family area, walk-in pantry, laundry and master bedroom – including ensuite and walk-in robe. The upper level features three spacious bedrooms with convenient access to the main bathroom – all surrounding the luxurious rumpus room and unfolding outdoor deck area.

Our specially designed homes for sloping sites feature many benefits:

- ✓ Abundant natural light and air-flow
- ✓ Separate living areas on different levels
- ✓ Preserve natural drainage
- ✓ Enhance outlooks and views
- ✓ Unique and architectural looking design
- ✓ Less excavation
- ✓ A flatter driveway
- ✓ Designed to follow slope of land
- ✓ Maximise space

This home is on display at:

Redbank Estate
13 Yobarnie Avenue,
North Richmond